



**PATIENT PRESENTING CLINICAL SIGNS**

**Misty Mason** History: Patient has been chronically inconsistently lame on her left front leg for ~3 years, will limp for 1-2 days then resolve. She has been lame the last 2 weeks with it being more severe in the morning when she just wakes up and better after she has had exercise.

**SPECIES**

Canine

**COMPUTED TOMOGRAPHIC STUDY OF THE FRONT LIMBS**

A high resolution pre- and post-contrast CT study of the front limbs is provided for review.

**BREED**

Siberian Husky

**COMPUTED TOMOGRAPHIC FINDINGS**

Both shoulder joints present smooth osseous margins and the surrounding soft tissue structures are within normal limits.

**SEX**

The region of the brachial plexus bilaterally presents no abnormalities.

Spayed Female

The medial coronoid process of the left elbow joint presents a mild heterogeneous density with a faint fissure line caudal to the tip of the medial coronoid process, running in a mediolateral direction. The subchondral bone of the left elbow joint has smooth osseous margins.

**AGE**

4 Years

The osseous and soft tissue structures of the right elbow joint present no abnormalities.

**COMPUTED TOMOGRAPHIC DIAGNOSIS**

**INTERPRETED BY**

Sebastian Schaub,  
DVM Dr. med. vet.  
DipECVDI

- Coronoid disease left elbow joint with an (incomplete) fissure line
- Normal right elbow joint
- Structural normal shoulder joints

**INTERPRETATION OF THE FINDINGS & FURTHER RECOMMENDATIONS**

**HOSPITAL NAME**

Catskill VS, PLLC

The changes of the medial coronoid process of the left elbow joint indicate underlying coronoid disease, the finding is a plausible cause for the left front limb lameness. Check clinically if pain can be elicited by pressure on the medial compartment of the left elbow joint, supporting the diagnosis. If clinical findings are supporting the diagnosis, arthroscopy would be ideal to confirm the diagnosis and revise the elbow joint.

**REFERRING VET**

Dr. Joseph  
D'Abbraccio

**INVOICE**

18138

**DATE**

11/17/22



**PATIENT**

Misty Mason

**SPECIES**

Canine

**BREED**

Siberian Husky

**SEX**

Spayed Female

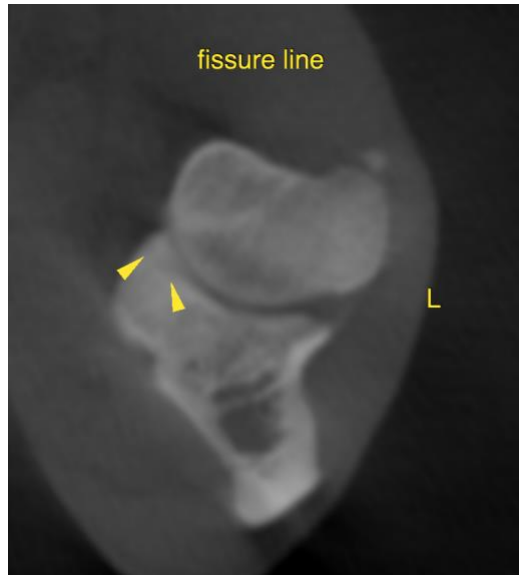

**AGE**

4 Years

**The information and recommendations provided are based on the images presented by the referring veterinarian/sonographer. No evaluation can be communicated regarding pathology that was not visible in the image/video clips provided.**

Thank you for this referral. If the clinical or image interpretation does not parallel your findings or if I can be of any further assistance please contact me.

**INTERPRETED BY**

Sebastian Schaub,  
DVM Dr. med. vet.  
DipECVDI

**Sebastian Schaub**, Sebastian Schaub, DVM, Dr. med. vet. DipECVDI  
sebast.schaub@gmail.com

**HOSPITAL NAME**

Catskill VS, PLLC

**REFERRING VET**

Dr. Joseph  
D'Abbraccio

**INVOICE**

18138

**DATE**

11/17/22